

P E R M I T

CITY OF NAPOLEON
255 W. RIVERVIEW AVE
NAPOLEON, OHIO 43545

DIVISION OF BUILDING & ZONING
PH (419) 592-4010
FAX (419) 599-8393

PERMIT NO: 1811

DATE ISSUED: 08-13-03

ISSUED BY: BND

JOB LOCATION: 1080 STEVENSON ST

EST. COST: 11000.00

LOT #:

SUBDIVISION NAME:

OWNER: DIEMER, EUGENE
ADDRESS: 1080 STEVENSON ST
CSZ: NAPOLEON, OH 43545
PHONE:

AGENT: G & G CONSTRUCTION
ADDRESS: T 768 CO RD 16
CSZ: NAPOLEON, OHIO 43545
PHONE:

USE TYPE - RESIDENTIAL: X

OTHER:

ZONING INFORMATION

DIST: LOT DIM: AREA: FYRD: 86 SYRD: 7 RYRD: 18
MAX HT: 18 # PKG SPACES: # LOADING SP: MAX LOT COV: 45%

BOARD OF ZONING APPEALS:

WORK TYPE - NEW: X REPLMNT: ADD'N: ALTER: REMODEL:

WORK INFORMATION

SIZE - LGTH: 24 WIDTH: 24 STORIES: 1 LIVING AREA SF:
GARAGE AREA SF: 576 HEIGHT: 18 BLDG VOL DEMO PERMIT:

WORK DESCRIPTION
GARAGE DETACHED
24X24

FEE DESCRIPTION	PAID DATE	FEE AMOUNT DUE
ZONING PERMIT		25.00
BUILDING PERMIT		59.00

TOTAL FEES DUE 84.00

9-15-03

DATE

[Handwritten Signature]
APPLICANT SIGNATURE



CITY OF NAPOLEON INSPECTION FORM

PERMIT #: 1811

DATE ISSUED: 08-13-2003

JOB LOCATION: 1080 STEVENSON ST

OWNER: DIEMER, EUGENE

OWNER PHONE:

CONTRACTOR: G&G CONSTRUCTION

CONTRACTOR PHONE:

WORK DESCRIPTION: GARAGE DETACHED

PLUMBING: UNDGR _____ RGHIN _____ FINAL _____

SEWER INSP _____

MECHANICAL: UNDGR _____ RGHIN _____ FINAL _____

FURNACE REPLC _____ AIR COND _____

ELECTRICAL: UNDGR _____ RGHIN _____ FINAL _____

SERV UPGR _____

BUILDING: SITE 8-13 FTG 8-13 FNDDT _____

STRUC _____ ROOF _____ EXT _____

VENT _____ ACCES _____ EGRS _____

SMKDT _____ FINAL 10-29

ISSUE TEMP OCCUP _____ ISSUE OCCUP _____

STRG SHED: SITE _____ FINAL _____

SIGN: FTG _____ FINAL _____

FENCE: SITE _____ FINAL _____

MISC INSP: _____

NOTES: _____

INSPECTOR INITIALS: BND

NAPOLEON BUILDING DEPARTMENT (SAMPLE DRAWING)

GENE DIEMER BUILDING

24'x24'

- VENTS RIDGE VENT
- ROOFING 35yr. SHINGLE
- UNDERLAYMENT 15# FELT
- SHEATHING 7/16" OSB w/CLIPS

TRUSS
RAFTERS
Need for
Specs.

- 2x 4 RAFTERS @ 24" O.C.
- 2x 4 CEILING JOISTS @ 24" O.C.

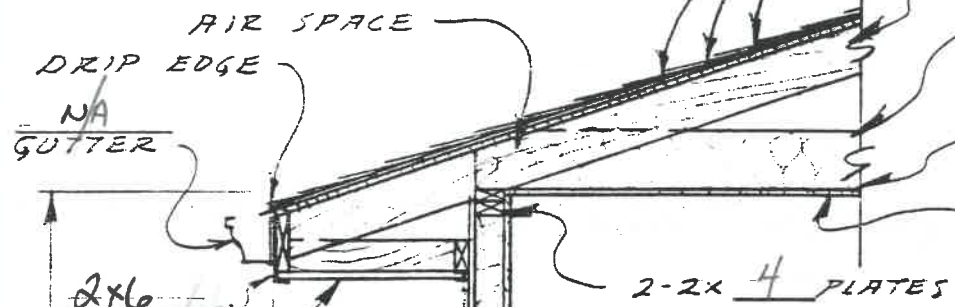
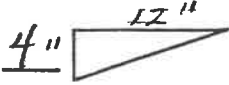

- N/A CEILING INSULATION
- N/A FINISH CEILING

TYPE OF FRAMING LUMBER

- 2x8
- 2x10 FOR OVER HEAD DOOR
- 2x8 FOR WALK DOOR
- 2x8 FOR WINDOW

SIZE OF HEADERS

1" CEILING HT

Perforated SOFFIT WITH VINYL VENTS @ 24" O.C.

VAPOR BARRIER

WALL FINISH

N/A INSULATION

VINYL SIDING

7/16" OSB SHEATHING

2x 4 STUDS @ 16" O.C.

2x 4 TREATED PLATE

1/2" x 18" ANCHOR BOLTS @ 16" O.C.

4" CONCRETE SLAB w/ 6x6 # WIRE MESH

4 TO 6 ML PLASTIC VAPOR BARRIER

4" OF BIRM

STONE FILL

FIBER MESH

36" 1" DOOR

FIN. GRADE
STONE FILL
6" BLOCKS
FOUNDATION WALL

1" x 1" RIGID INSULATION HORIZ.
1" x 1" RIGID INSULATION VERT.

4 COUSES IN GROUND
1 COARSE ABOVE GROUND

FOOTER THICKNESS & WIDTH MAY VARY DEPENDING ON SOIL.

4" FT'g. OZ. TILE

CONC. FT'g. WITH 2-1/2" REBAR

10"

SECTION
SCALE: 1/2" = 1'-0"



DATE	WALL SECTION @ SLAB ON GRADE	DWG. NO OF
------	------------------------------	------------

4-11-89 54

P E R M I T

CITY OF NAPOLEON
255 W. RIVERVIEW AVE
NAPOLEON, OHIO 43545

DIVISION OF BUILDING & ZONING
PH (419) 592-4010
FAX (419) 599-8393

PERMIT NO: 1811 DATE ISSUED: 08-13-03 ISSUED BY: BND
JOB LOCATION: 1080 STEVENSON ST EST. COST: 11000.00

LOT #: SUBDIVISION NAME:
OWNER: DIEMER, EUGENE AGENT: G & G CONSTRUCTION
ADDRESS: 1080 STEVENSON ST ADDRESS: T 768 CO RD 16
CSZ: NAPOLEON, OH 43545 CSZ: NAPOLEON, OHIO 43545
PHONE: PHONE:

USE TYPE - RESIDENTIAL: X OTHER:

ZONING INFORMATION

DIST: LOT DIM: AREA: FYRD: 86 SYRD: 7 RYRD: 18
MAX HT: 18 # PKG SPACES: # LOADING SP: MAX LOT COV: 45%

BOARD OF ZONING APPEALS:

WORK TYPE - NEW: X REPLMNT: ADD'N: ALTER: REMODEL:

WORK INFORMATION

SIZE - LOTH: 24 WIDTH: 24 STORIES: 1 LIVING AREA SF:
GARAGE AREA SF: 576 HEIGHT: 18 BLDG VOL DEMO PERMIT:

WORK DESCRIPTION
GARAGE DETACHED
24X24

*✓
on old
vs. NEW
Blks.*

FEE DESCRIPTION	PAID DATE	FEE AMOUNT DUE
ZONING PERMIT		35.00
BUILDING PERMIT		59.00

TOTAL FEES DUE 84.00

9-15-03
DATE

[Signature]
APPLICANT SIGNATURE

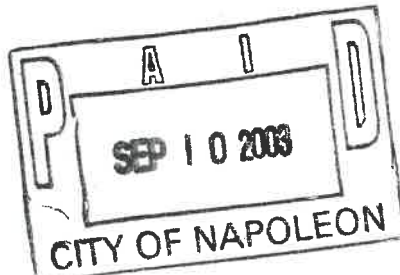

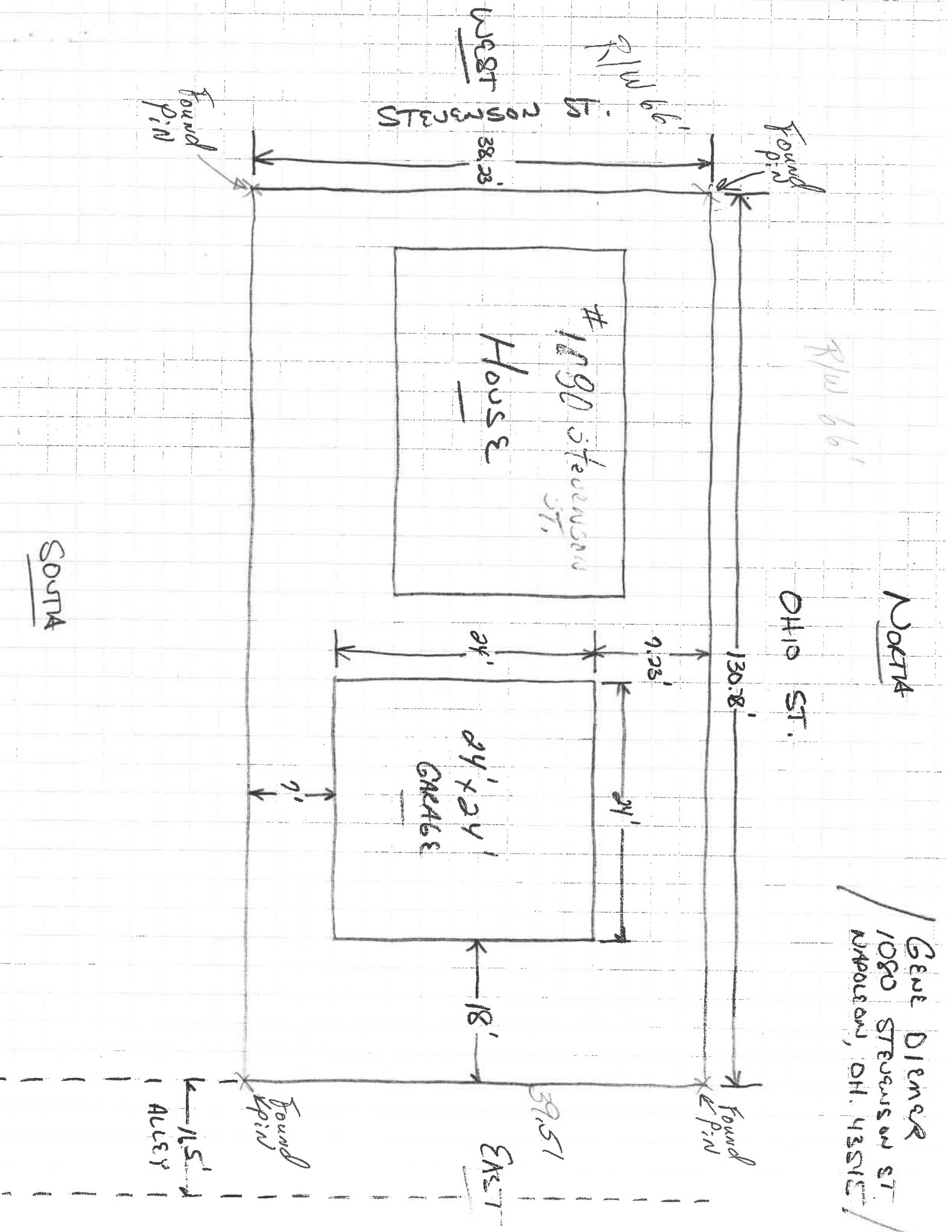

Gene Dimer
1080 Stevenson St.
Napoleon, OH. 43515

NORTH

OHIO ST.

STEVENSON ST.

WEST

EAST

SOUTH

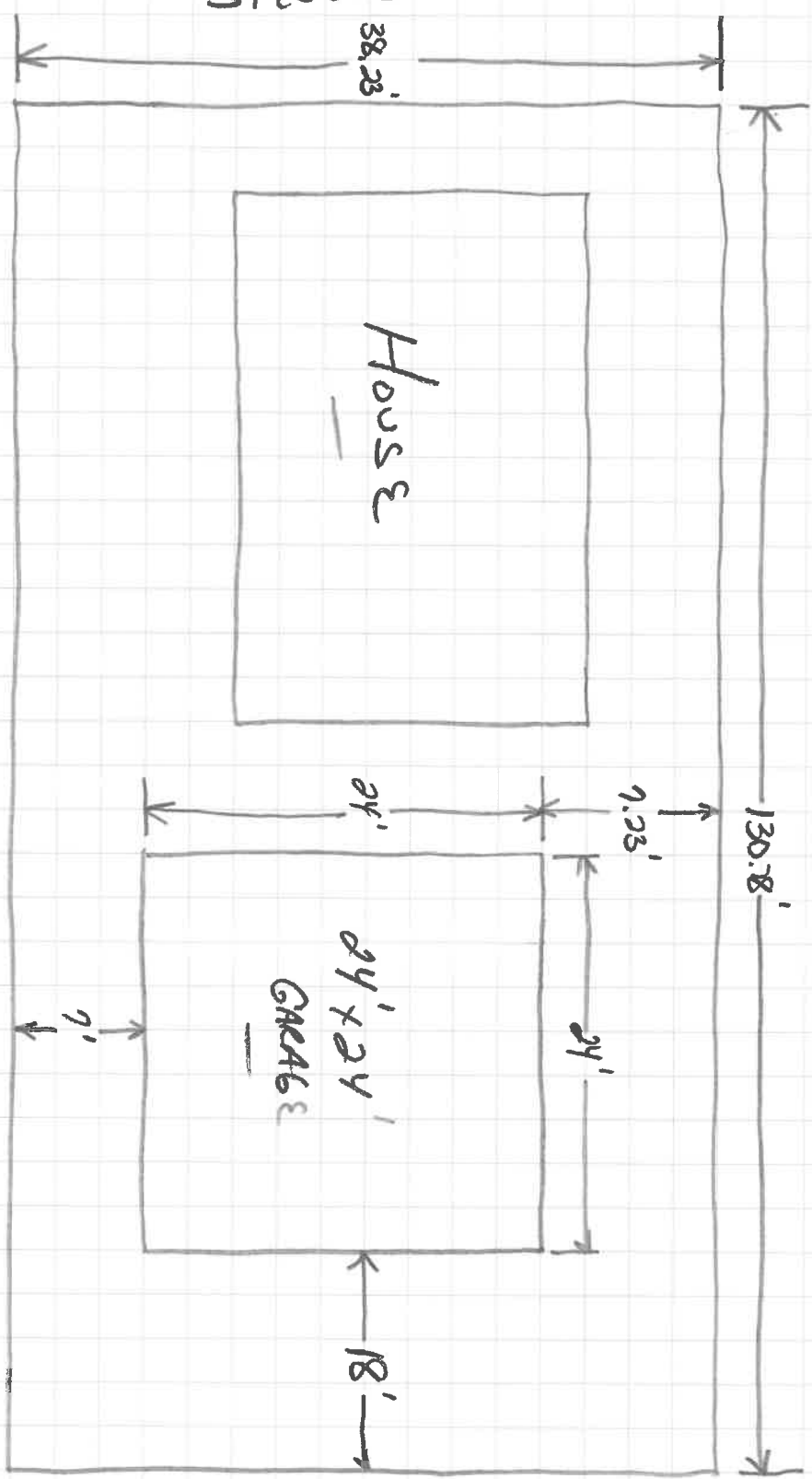

38.23'

130.8'

9.23'

24'

24'

24' x 24'

GARAGE

7'

18'

15'

ALLEY